'Sweet and Low '

Traditional
Arr A Hobler

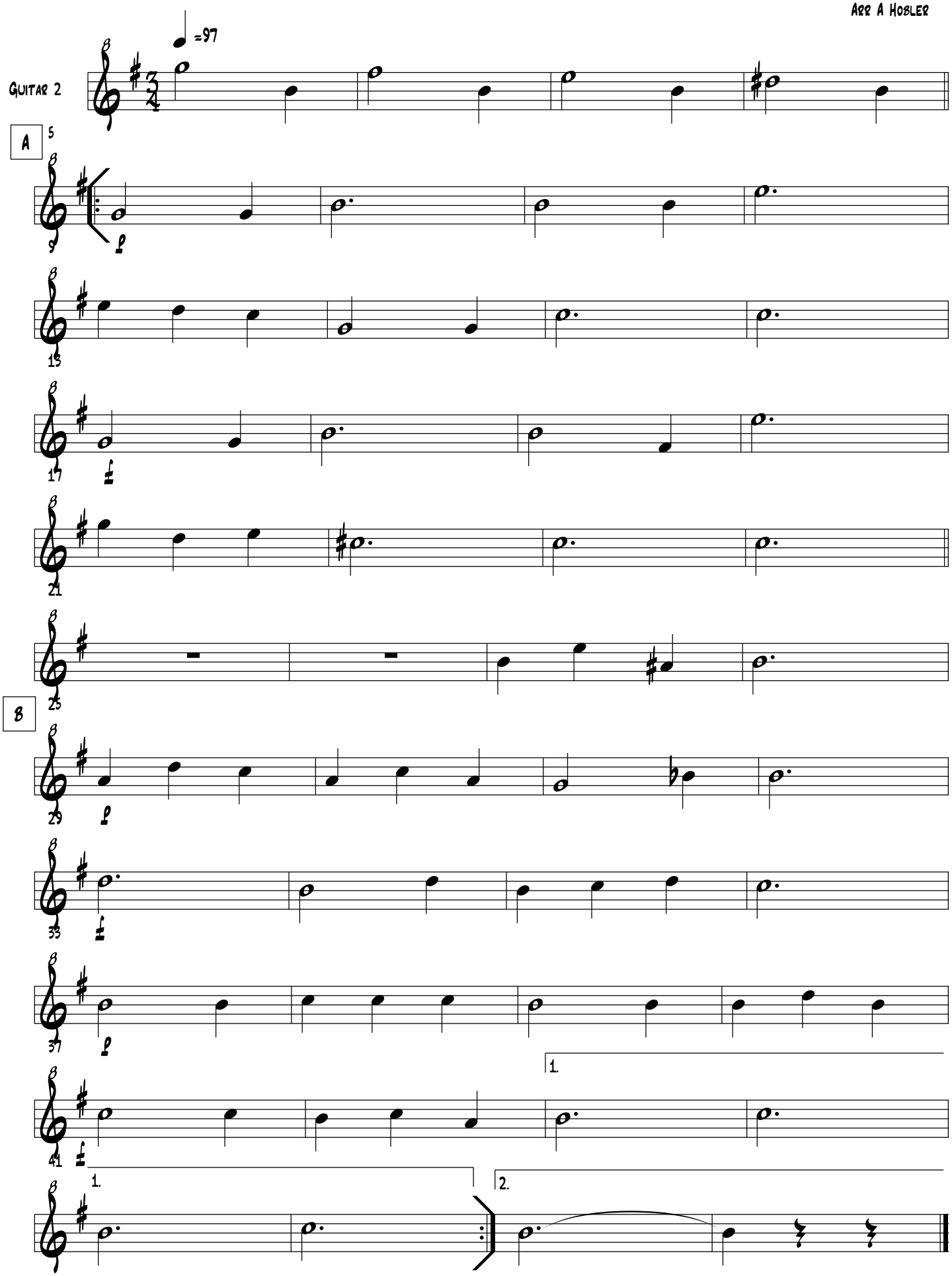

www.andrewhobler.com
This arrangement is copyright A Hobler 2001